

ILMEA Senior HS Band Audition Scales

Rev 7/2011

Horn in F

Horn in F

BHS Bands Audition Scales

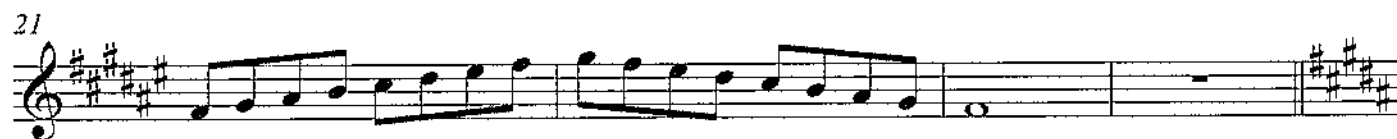

Horn in F

33

36

41

45

Horn in F

Lyrical Etude 2019

Adagio ♩ = 76

mp *f*

5 *p* *ff* *mp*

9

12 *mp* *mf*

15 *f*

BHS Technical Etude 2019

Trumpet & Horn
(Euphonium TC)

Waltz-like $\text{♩} = 160$

1 2 3 4 5 6 7

8 9 10 11 12 13

14 15 16 17 18 19

20 21 22 23 24

25 26 27 28 29

30 31 32 33

34 35 36 37

p

f *mp*

f *p* *f* *p* *f*

p *mp* *mp*

mp *f* *mp*

f *mp* *f* *mp*

f *ff*