

ILMEA Senior HS Band Audition Scales

Alto, Bass and Contra Clarinet

Bass Clarinet in B \flat

BHS Bands Audition Scales

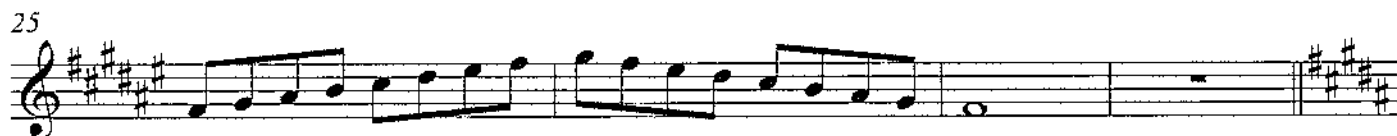
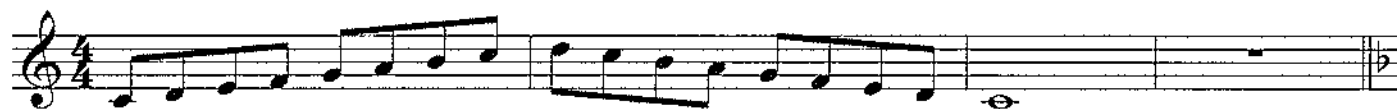

Lyrical Etude 2019

Bass Clarinet in B \flat

Adagio $\text{♩} = 76$

5 *mp* *f*

9 *p* *ff* *mp*

12

15 *mp* *mf* *f*

BHS Technical Etude 2019

Bass Clarinet in B \flat

Waltz-like ♩ = 160

